

A/1026/89

Planning Permit No.
APPROVED
 Subject to the conditions in
 this office letter
 No. 13/28/PA 6-10-89
 Dated 6.10.89
FOR MEMBER SECRETARY
CORPORATION OF MADRAS METROPOLITAN
DEVELOPMENT AUTHORITY

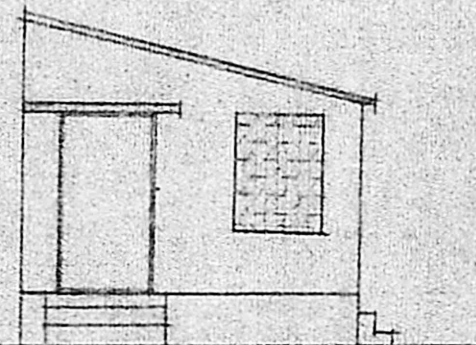

ELEVATION

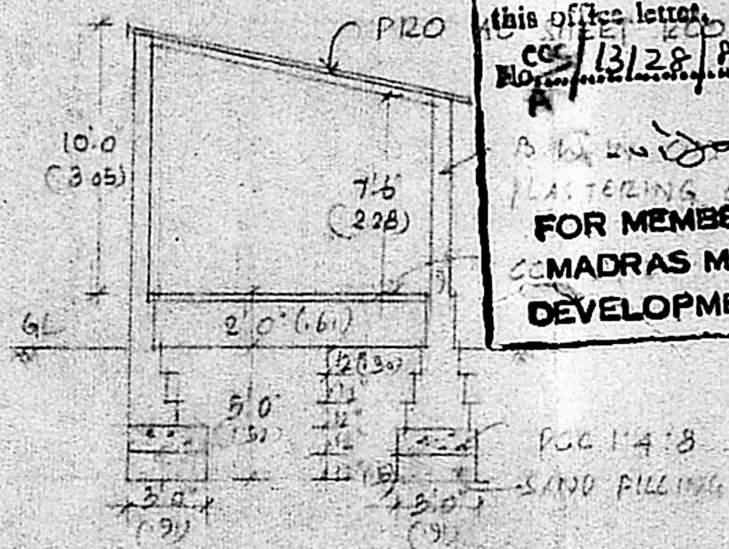

SECTION ON AB

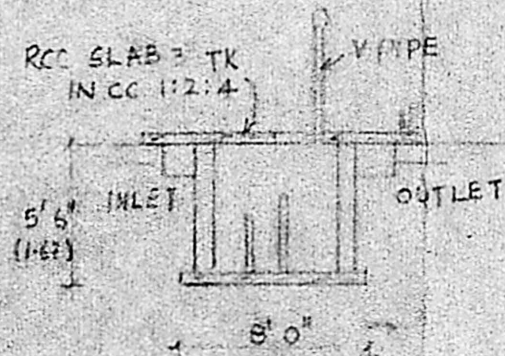

SECTION OF S-TANK

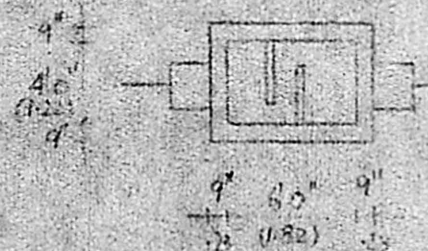

PLAN OF S-TANK

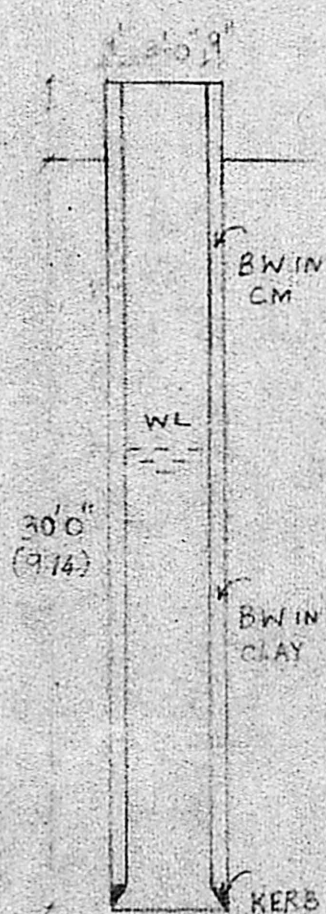

SECTION OF WELL

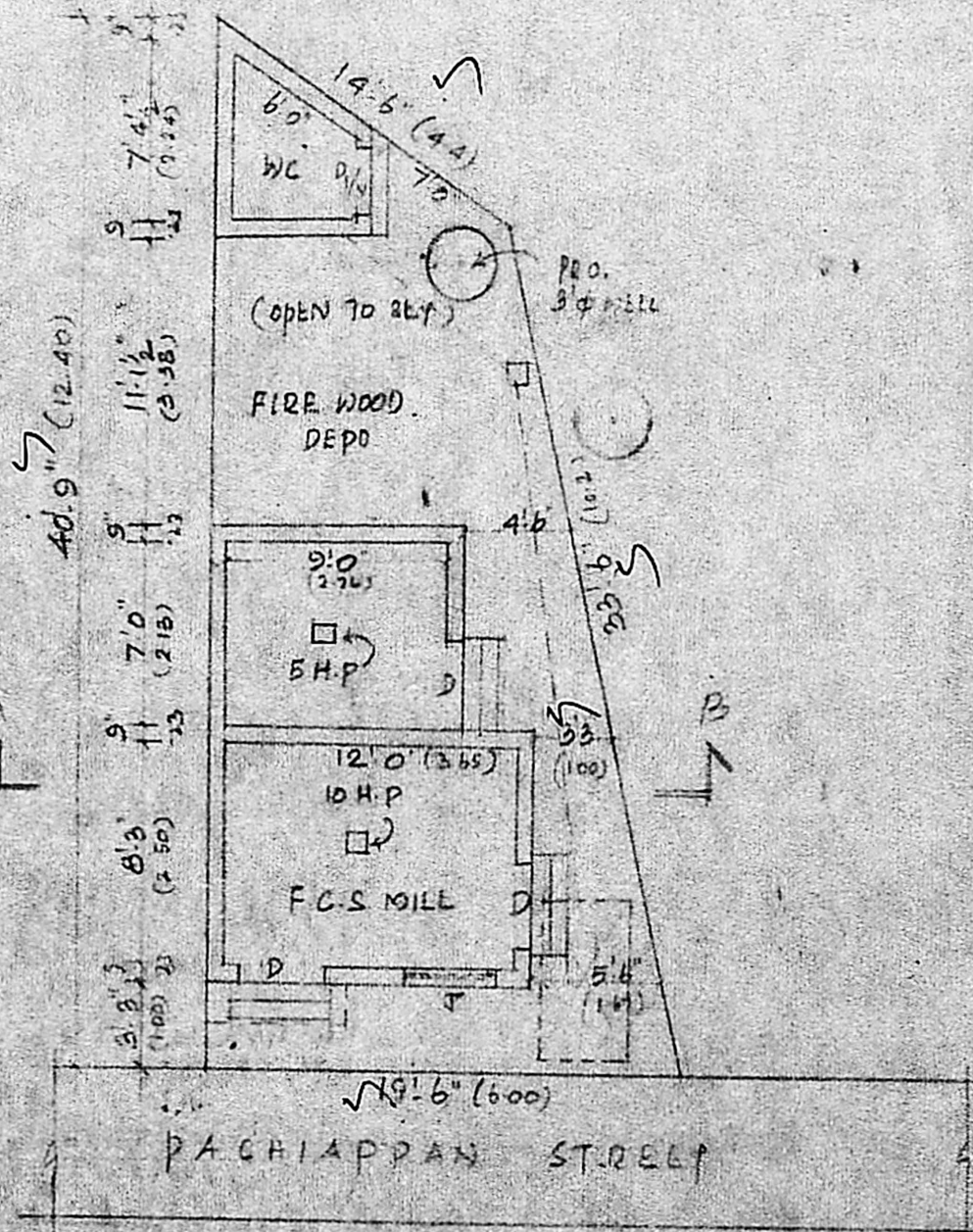

PLAN

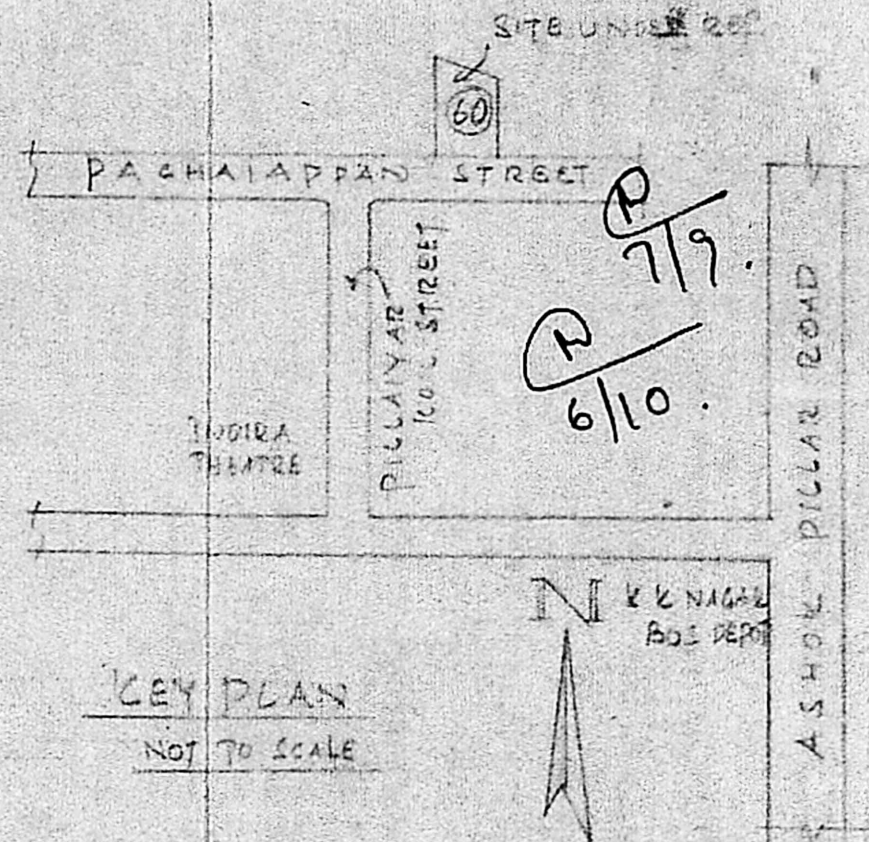

KEY PLAN
NOT TO SCALE

JOINERY DETAILS			REFERENCE
D	DOOR	3'6" x 7'0" 1.05 x 2.13	PROPOSAL <input type="checkbox"/>
D	"	2'6" x 6'6" 0.76 x 1.98	BOUNDARY <input type="checkbox"/>
J	JALLY	2'0" x 4'0" 0.61 x 1.22	ROADS <input type="checkbox"/>
V	VENT.	2'6" x 1'6" 0.76 x 0.45	

REVISED PLAN SHOWING THE PRO.
 CONSTRUCTION OF F.C.S. MILL
 USING 10+5 = 15 HP AT PLOT
 NO 60, PACHAIAPPAN STREET
 ANNAL SATYANAGAR SLUM
 S NO 369 PE, 370 pt., 394 pt. OF
 KODAMBALKAM VILLAGE
 DIVISION NO. 113

SCALE: 1:100

K. Venugopal
K. VENUGOPAL
 ABE (Rtd)
 CONSULTING CIVIL ENGINEER
 LICENSE SURVEYOR CLASS I
 CORPORATION OF MADRAS
 3, NEELAKANDAN STREET
 MUNGAMBAKKAM (LAKE AREA)
 MADRAS-600 034

OWNER *[Signature]*